

ELEVATION (EXISTING)

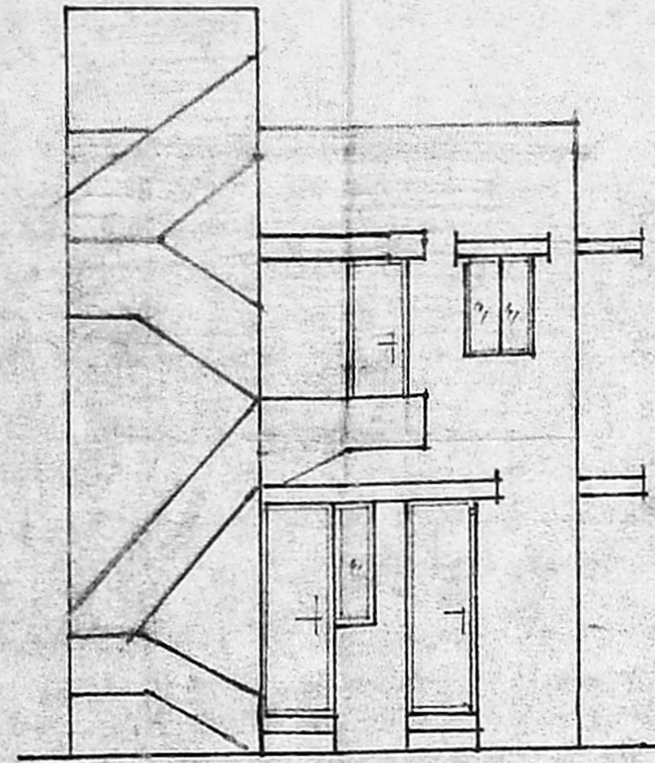

ELEVATION (PROPOSED)

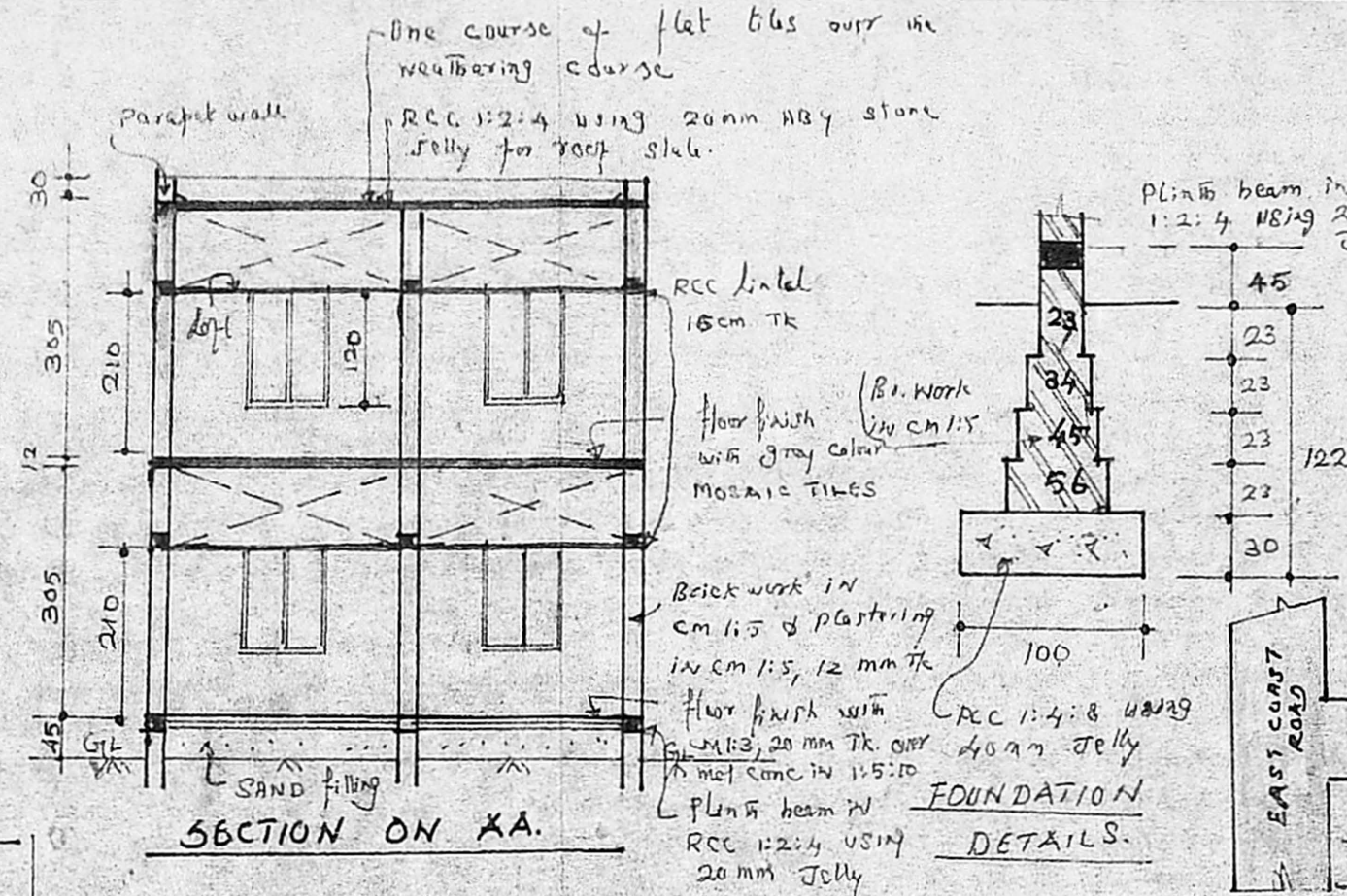

SECTION ON X-A.

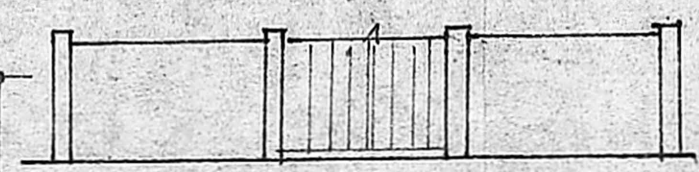
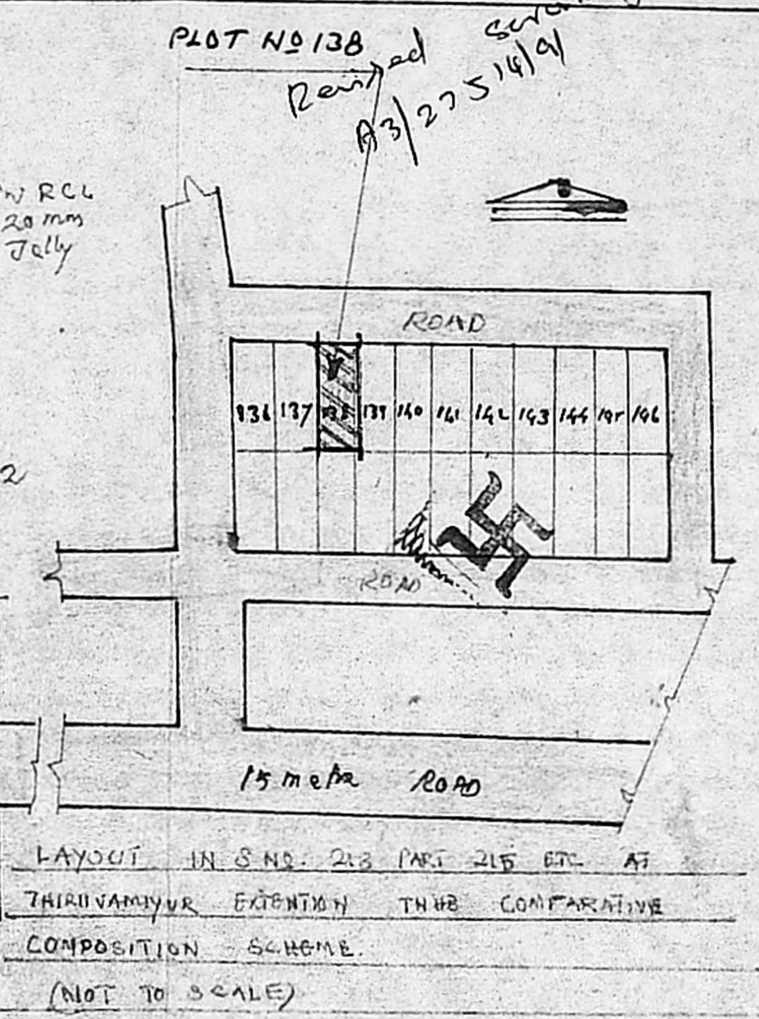

DETAILS OF COMPOUND WALL.

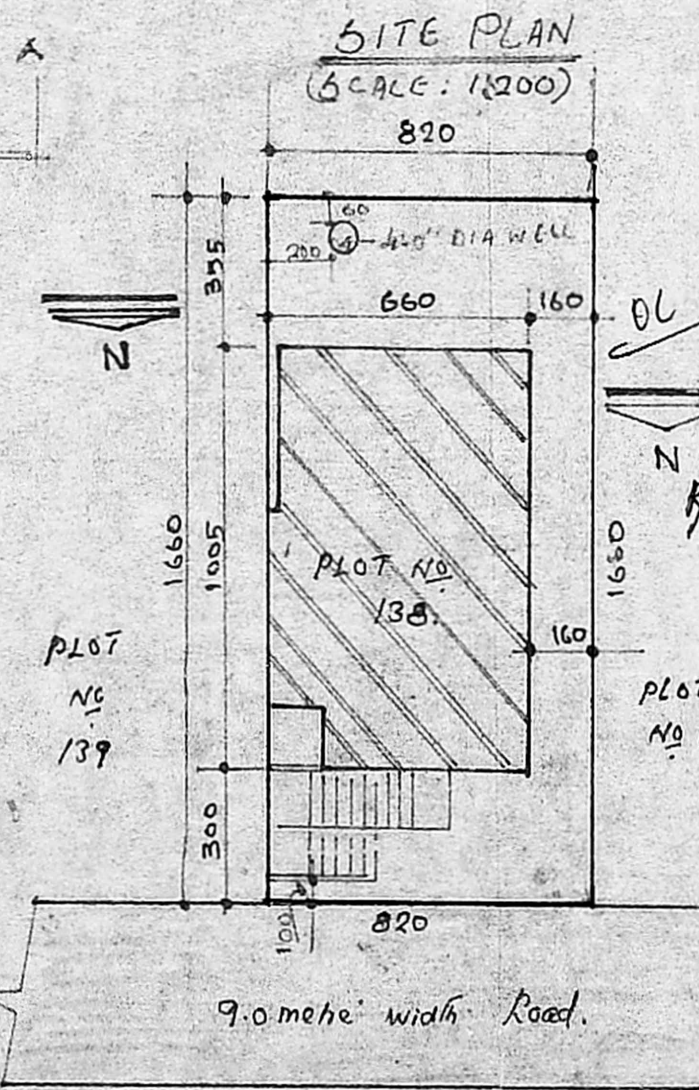

Planning Permit No. A/1045/93
APPROVED
SUBJECT TO THE CONDITIONS IN THIS OFFICE LETTER.
No. A3/27518/91 Date 17/92
FOR MEMBER SECRETARY
MADRAS METROPOLITAN
DEVELOPMENT AUTHORITY
MADRAS - 600 008.

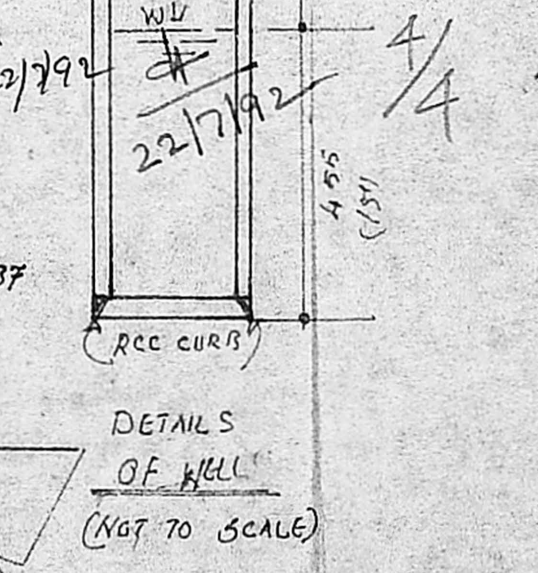

SCHEDULE OF JOINERY

D1	DOOR	90 cm x 210 cm
D2	DOOR	80 cm x 210 cm
W	WINDOW	90 cm x 120 cm
W1	WINDOW	60 cm x 120 cm
J	JALLY (RCC)	45 cm x 30 cm
D/O	DOOR OPENING	90 cm x 210 cm

AREA STATEMENT :-
LAND AREA : 138.18 m²
PLINTH AREA OF ADDITIONS IN G.F. : 1.96 m²
PLINTH AREA OF PRO. CONSTN IN F.F. : 65.14 m²
(EXCLUDING STRECHT & PORTION)

- PROPOSED CONSTRUCTION
- DISMANTLING PORTION
- EXISTING ROAD
- BOUNDARY LINE.

NOTE: ALL MEASUREMENTS ARE IN CM

SCALE: 1:100

ADDITIONS AND ALTERATIONS

IN G.F. PLAN AND PROPOSED CONSTRUCTION IN F.F. PLAN IN PLOT No 138, MIG IN PART LAYOUT IN S.No 213 PART 215 AT THIRUVANMIYUR EXTENSION THHB COMPOSITION SCHEME.

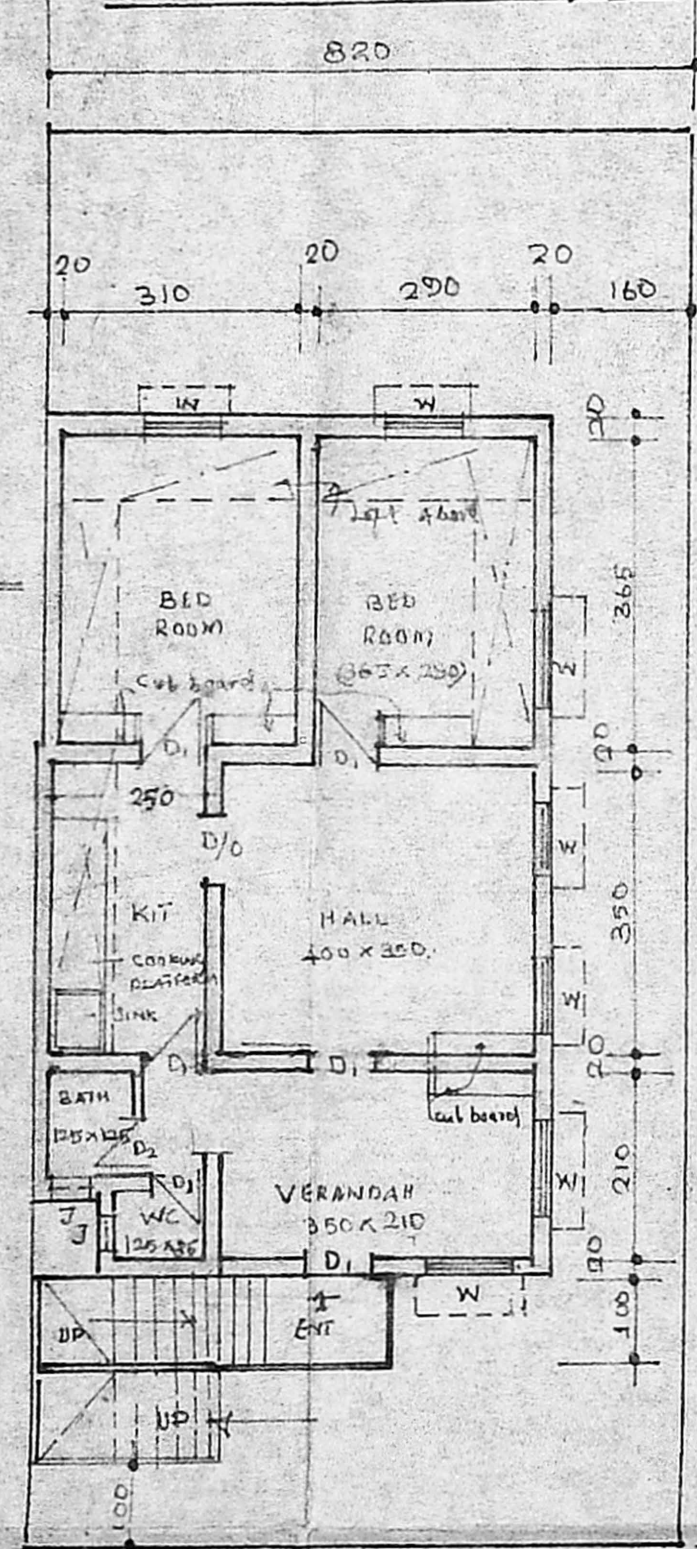
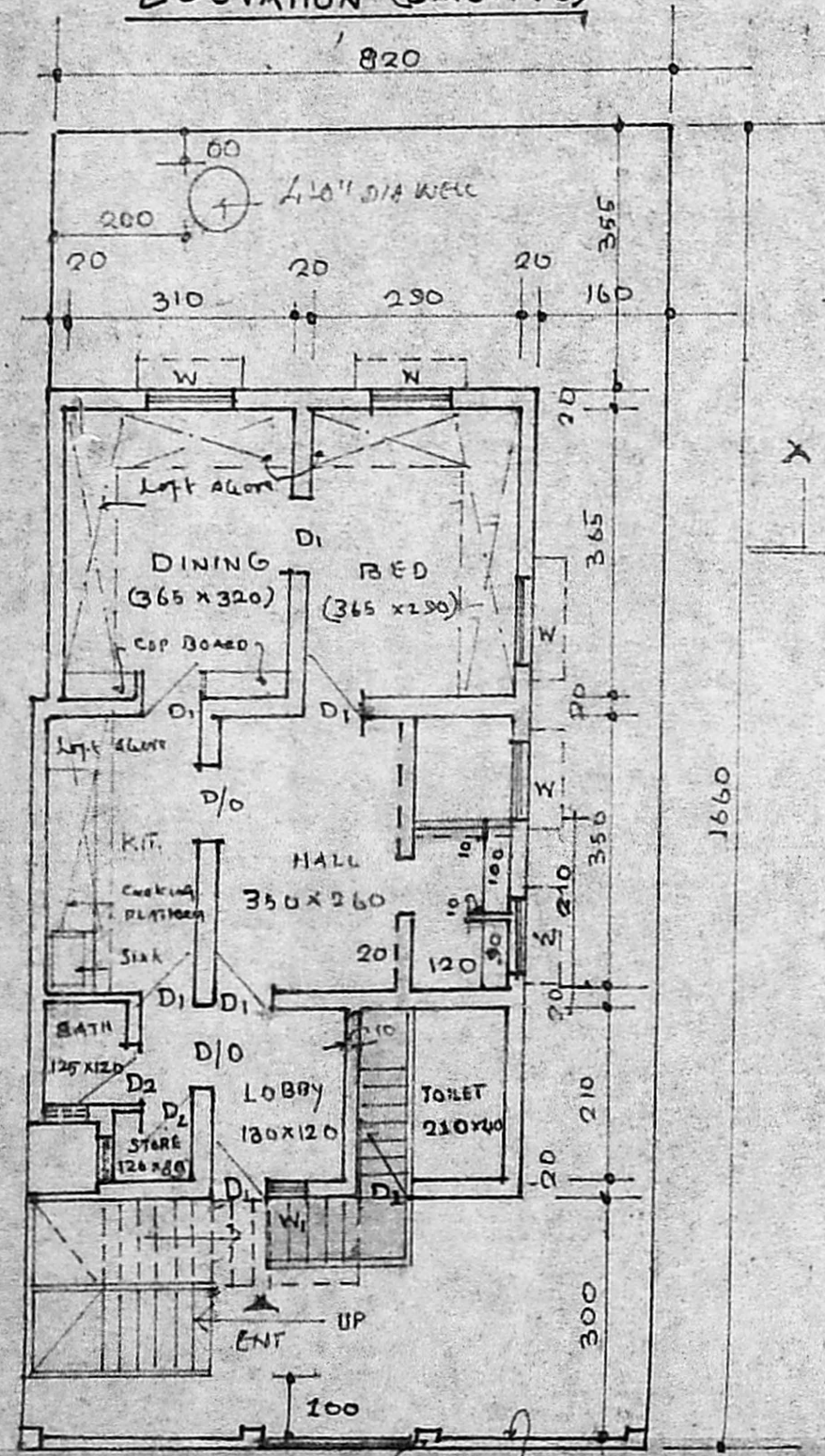

PLAN (ADDITIONS AND ALTERATIONS) G.F.

PLAN (PROPOSED) F.F.

[C.F. PLAN APPROVED IN NO U 30/123/87 dt: 3.11.1987]

G. Sundharan
SIGNATURE OF OWNER

Phone: 541597
N. P. CHANDRASEKARAN, D.C.E.,
CIVIL ENGINEER & BUILDING CONTRACTOR,
LICENCED SURVEYOR No. 35 CL II,
CORPORATION OF MADRAS,
NO. 168, 318 STREET,
TIRUVANMIYUR - 600 008